

13'-0 3/8"

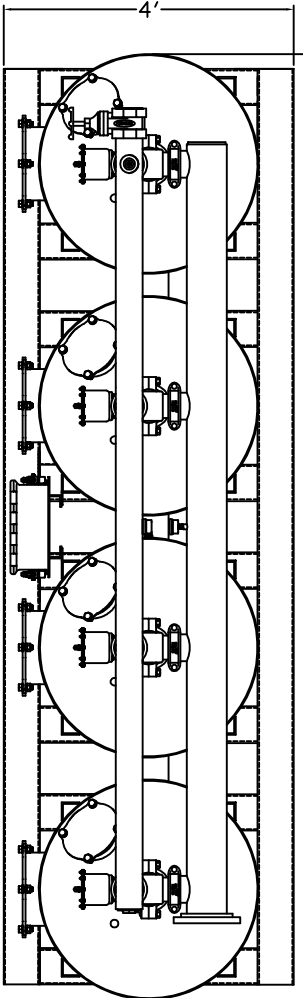

MM 3660-4A

NOTES:

1. FLOW RATE DESIGN: 141-424 GPM  
BACKWASH RATE: 15 GPM/FT<sup>2</sup>.
2. MAXIMUM WORKING PRESSURE: 100 PSI.
3. ELECTRICAL REQUIREMENTS:  
CONTROLLER 120V,  
SOLENOIDS 24VAC, FACTORY WIRED
4. AIR SUPPLY REQUIRED: 2 CFM @ 70 PSIG (MIN.).
5. MEDIA REQUIREMENT PER TANK:  
A. 1/2"x3/4" CRUSHED ROCK: 40 CU. FT.  
B. 1.45mm GARNET: 3.5 CU. FT.  
C. 0.35mm GARNET: 10.5 CU. FT.  
D. 0.75 ANTHRACITE: 10.5 CU. FT.
6. WEIGHTS: (APPROX)  
EQUIPMENT: 3,227 LBS (LESS MEDIA)  
MEDIA: 11,152 LBS  
OPERATION: 20,466 LBS

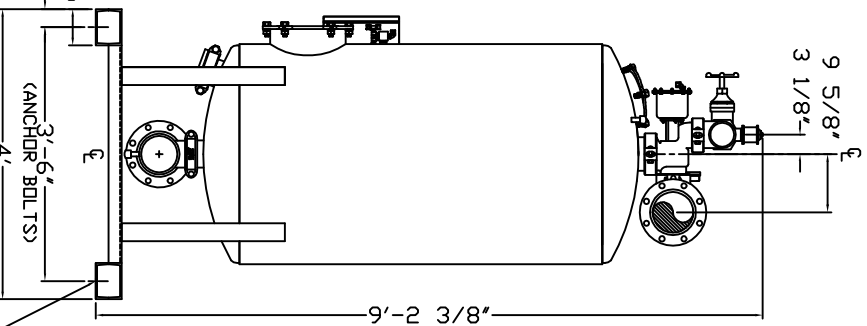
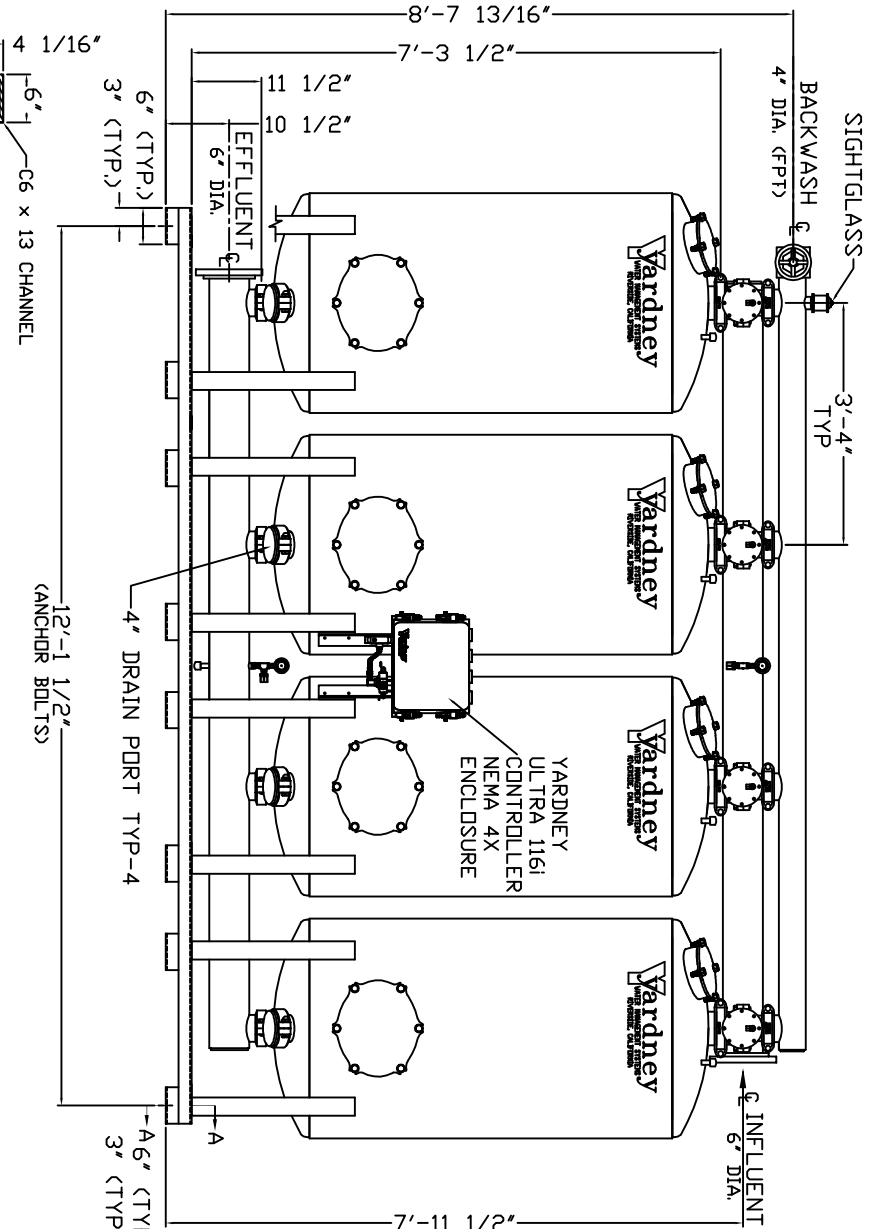

3/4" DIA. HOLE CENTERED  
ON BOTTOM PLG. 4 PLCS.  
(FDR 1/2" ANCHOR BOLTS)

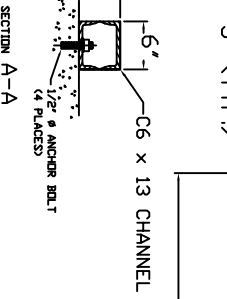

<p>THE DRAWING, INCLUDING THE INFORMATION CONTAINED THEREIN, IS THE PROPERTY OF YARDNEY INC. AND IS TO BE USED ONLY FOR THE PROJECT AND SITE SPECIFICALLY IDENTIFIED HEREIN. IT IS TO BE KEPT IN CONFIDENCE AND NOT TO BE REPRODUCED OR TRANSMITTED IN ANY FORM OR BY ANY MEANS, ELECTRONIC OR MECHANICAL, INCLUDING PHOTOCOPYING, RECORDING, OR BY ANY INFORMATION STORAGE AND RETRIEVAL SYSTEM, WITHOUT THE WRITTEN PERMISSION OF YARDNEY INC.</p>	
DATE OF DESIGN	DATE OF REVISION
DESIGNED BY	DRAWN BY
CHECKED BY	APPROVED BY
PROJECT NO.	DATE
1	1
2	2
3	3
4	4
5	5
6	6
7	7
8	8
9	9
10	10
11	11
12	12
13	13
14	14
15	15
16	16
17	17
18	18
19	19
20	20
21	21
22	22
23	23
24	24
25	25
26	26
27	27
28	28
29	29
30	30
31	31
32	32
33	33
34	34
35	35
36	36
37	37
38	38
39	39
40	40
41	41
42	42
43	43
44	44
45	45
46	46
47	47
48	48
49	49
50	50
51	51
52	52
53	53
54	54
55	55
56	56
57	57
58	58
59	59
60	60
61	61
62	62
63	63
64	64
65	65
66	66
67	67
68	68
69	69
70	70
71	71
72	72
73	73
74	74
75	75
76	76
77	77
78	78
79	79
80	80
81	81
82	82
83	83
84	84
85	85
86	86
87	87
88	88
89	89
90	90
91	91
92	92
93	93
94	94
95	95
96	96
97	97
98	98
99	99
100	100

Yardney  
INCORPORATED  
1000 WEST 10TH AVENUE  
DENVER, CO 80202

MM 3660-4A  
FILTER SYSTEM  
9500966004 A