

RCW 3624-3A

NOTES:

1. FLOW RATE DESIGN: 426 GPM @ 40 PSI.
2. MAXIMUM WORKING PRESSURE: 100 PSI.
3. ELECTRICAL REQUIREMENTS:
15 HP TFC MOTOR 460V, W/5.5 IMP, 60 HZ
CONTROLLER 120V, FACTORY WIRED
SOLENOIDS 24VAC, FACTORY WIRED
4. AIR SUPPLY REQUIRED: 2 CFM @ 70 PSIG (MIN).
5. MEDIA REQUIREMENT PER TANK:
A. 1/2"x3/4" CRUSHED ROCK: 40 CU. FT.
B. 0.47mm CRUSHED SILICA SAND: 100 CU. FT.
6. WEIGHTS (APPROX)
A. EQUIPMENT: 6,405 LBS (WITH MEDIA)
B. OPERATION: 8,153 LBS

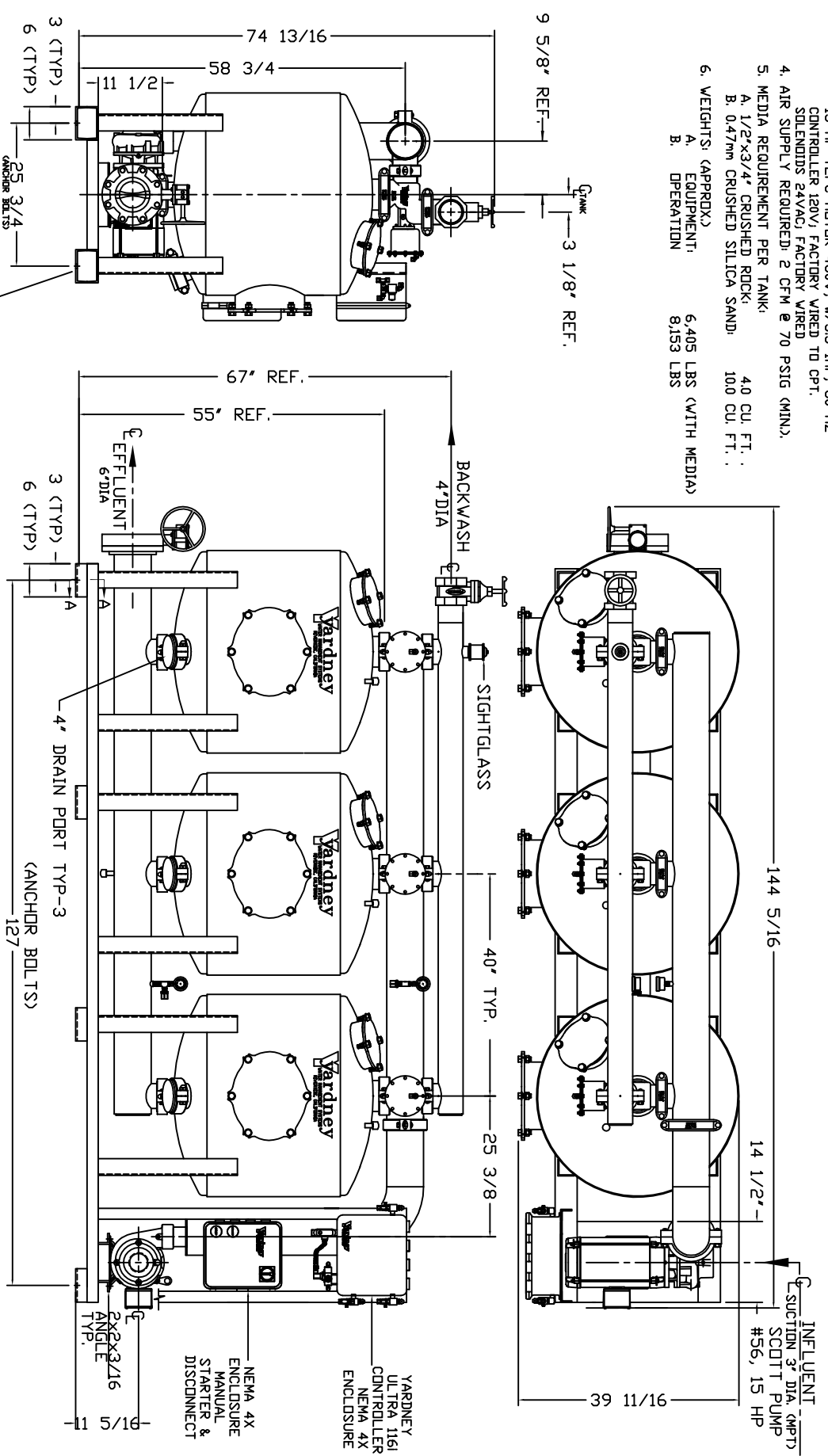

3/4" Ø HOLE (TYP.)
(FOR 1/2" ANCHOR BOLTS)

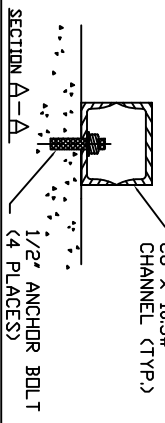

<p>THIS DRAWING INCLUDES THE INFORMATION IT CONTAINS. IT CONFORMS TO THE STANDARDS OF THE NATIONAL FIRE PROTECTION ASSOCIATION (NFPA) AND IS THE PROPERTY OF YARDNEY. ANY REPRODUCTION OR TRANSMISSION OF THIS DRAWING WITHOUT THE WRITTEN PERMISSION OF YARDNEY IS PROHIBITED. YARDNEY ASSUMES NO LIABILITY FOR ANY DAMAGE OR LOSS OF PROFITS OR BUSINESS ARISING FROM THE USE OF THIS DRAWING.</p>			
<p>REVISIONS</p>			
NO.	DATE	BY	DESCRIPTION
1	07/10/19	APR	ADDED STD PIPE TO DRAWING
2	07/10/19	APR	ADDED 4\"/>
3	07/10/19	APR	ADDED 4\"/>
4	07/10/19	APR	ADDED 4\"/>
5	07/10/19	APR	ADDED 4\"/>
6	07/10/19	APR	ADDED 4\"/>
7	07/10/19	APR	ADDED 4\"/>
8	07/10/19	APR	ADDED 4\"/>
9	07/10/19	APR	ADDED 4\"/>
10	07/10/19	APR	ADDED 4\"/>
11	07/10/19	APR	ADDED 4\"/>
12	07/10/19	APR	ADDED 4\"/>
13	07/10/19	APR	ADDED 4\"/>
14	07/10/19	APR	ADDED 4\"/>
15	07/10/19	APR	ADDED 4\"/>
16	07/10/19	APR	ADDED 4\"/>
17	07/10/19	APR	ADDED 4\"/>
18	07/10/19	APR	ADDED 4\"/>
19	07/10/19	APR	ADDED 4\"/>
20	07/10/19	APR	ADDED 4\"/>
21	07/10/19	APR	ADDED 4\"/>
22	07/10/19	APR	ADDED 4\"/>
23	07/10/19	APR	ADDED 4\"/>
24	07/10/19	APR	ADDED 4\"/>
25	07/10/19	APR	ADDED 4\"/>
26	07/10/19	APR	ADDED 4\"/>
27	07/10/19	APR	ADDED 4\"/>
28	07/10/19	APR	ADDED 4\"/>
29	07/10/19	APR	ADDED 4\"/>
30	07/10/19	APR	ADDED 4\"/>
31	07/10/19	APR	ADDED 4\"/>
32	07/10/19	APR	ADDED 4\"/>
33	07/10/19	APR	ADDED 4\"/>
34	07/10/19	APR	ADDED 4\"/>
35	07/10/19	APR	ADDED 4\"/>
36	07/10/19	APR	ADDED 4\"/>
37	07/10/19	APR	ADDED 4\"/>
38	07/10/19	APR	ADDED 4\"/>
39	07/10/19	APR	ADDED 4\"/>
40	07/10/19	APR	ADDED 4\"/>
41	07/10/19	APR	ADDED 4\"/>
42	07/10/19	APR	ADDED 4\"/>
43	07/10/19	APR	ADDED 4\"/>
44	07/10/19	APR	ADDED 4\"/>
45	07/10/19	APR	ADDED 4\"/>
46	07/10/19	APR	ADDED 4\"/>
47	07/10/19	APR	ADDED 4\"/>
48	07/10/19	APR	ADDED 4\"/>
49	07/10/19	APR	ADDED 4\"/>
50	07/10/19	APR	ADDED 4\"/>
51	07/10/19	APR	ADDED 4\"/>
52	07/10/19	APR	ADDED 4\"/>
53	07/10/19	APR	ADDED 4\"/>
54	07/10/19	APR	ADDED 4\"/>
55	07/10/19	APR	ADDED 4\"/>
56	07/10/19	APR	ADDED 4\"/>
57	07/10/19	APR	ADDED 4\"/>
58	07/10/19	APR	ADDED 4\"/>
59	07/10/19	APR	ADDED 4\"/>
60	07/10/19	APR	ADDED 4\"/>
61	07/10/19	APR	ADDED 4\"/>
62	07/10/19	APR	ADDED 4\"/>
63	07/10/19	APR	ADDED 4\"/>
64	07/10/19	APR	ADDED 4\"/>
65	07/10/19	APR	ADDED 4\"/>
66	07/10/19	APR	ADDED 4\"/>
67	07/10/19	APR	ADDED 4\"/>
68	07/10/19	APR	ADDED 4\"/>
69	07/10/19	APR	ADDED 4\"/>
70	07/10/19	APR	ADDED 4\"/>
71	07/10/19	APR	ADDED 4\"/>
72	07/10/19	APR	ADDED 4\"/>
73	07/10/19	APR	ADDED 4\"/>
74	07/10/19	APR	ADDED 4\"/>
75	07/10/19	APR	ADDED 4\"/>
76	07/10/19	APR	ADDED 4\"/>
77	07/10/19	APR	ADDED 4\"/>
78	07/10/19	APR	ADDED 4\"/>
79	07/10/19	APR	ADDED 4\"/>
80	07/10/19	APR	ADDED 4\"/>
81	07/10/19	APR	ADDED 4\"/>
82	07/10/19	APR	ADDED 4\"/>
83	07/10/19	APR	ADDED 4\"/>
84	07/10/19	APR	ADDED 4\"/>
85	07/10/19	APR	ADDED 4\"/>
86	07/10/19	APR	ADDED 4\"/>
87	07/10/19	APR	ADDED 4\"/>
88	07/10/19	APR	ADDED 4\"/>
89	07/10/19	APR	ADDED 4\"/>
90	07/10/19	APR	ADDED 4\"/>
91	07/10/19	APR	ADDED 4\"/>
92	07/10/19	APR	ADDED 4\"/>
93	07/10/19	APR	ADDED 4\"/>
94	07/10/19	APR	ADDED 4\"/>
95	07/10/19	APR	ADDED 4\"/>
96	07/10/19	APR	ADDED 4\"/>
97	07/10/19	APR	ADDED 4\"/>
98	07/10/19	APR	ADDED 4\"/>
99	07/10/19	APR	ADDED 4\"/>
100	07/10/19	APR	ADDED 4\"/>

Yardney
 WATER MANAGEMENT SYSTEMS
 RCW 3624-3A
 9785036243
 B