

RCW 2424-2A

NOTES:

1. FLOW RATE DESIGN: 126 GPM @ 40 PSI.
2. MAXIMUM WORKING PRESSURE: 100 PSI.
3. ELECTRICAL REQUIREMENTS:
5.0 HP TEFC MOTOR 460V, 3 PHASE, 60 HZ
CONTROLLER 120V, FACTORY WIRED TO CPT.
SOLENOIDS 24VAC, FACTORY WIRED
4. AIR SUPPLY REQUIRED: 2 CFM @ 70 PSIG (MIN.).
5. MEDIA REQUIREMENT PER TANK:
A. 1/2"x3/4" CRUSHED ROCK: 1.5 CU. FT.
B. 0.47mm CRUSHED SILICA SAND: 4.5 CU. FT.
6. WEIGHTS: (APPROX) 2,050 LBS (LESS MEDIA)

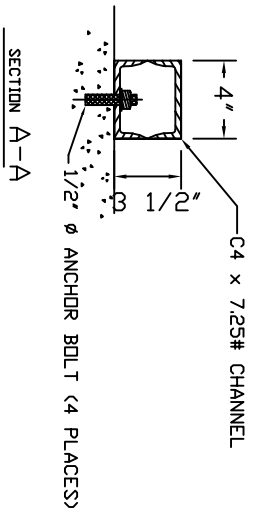
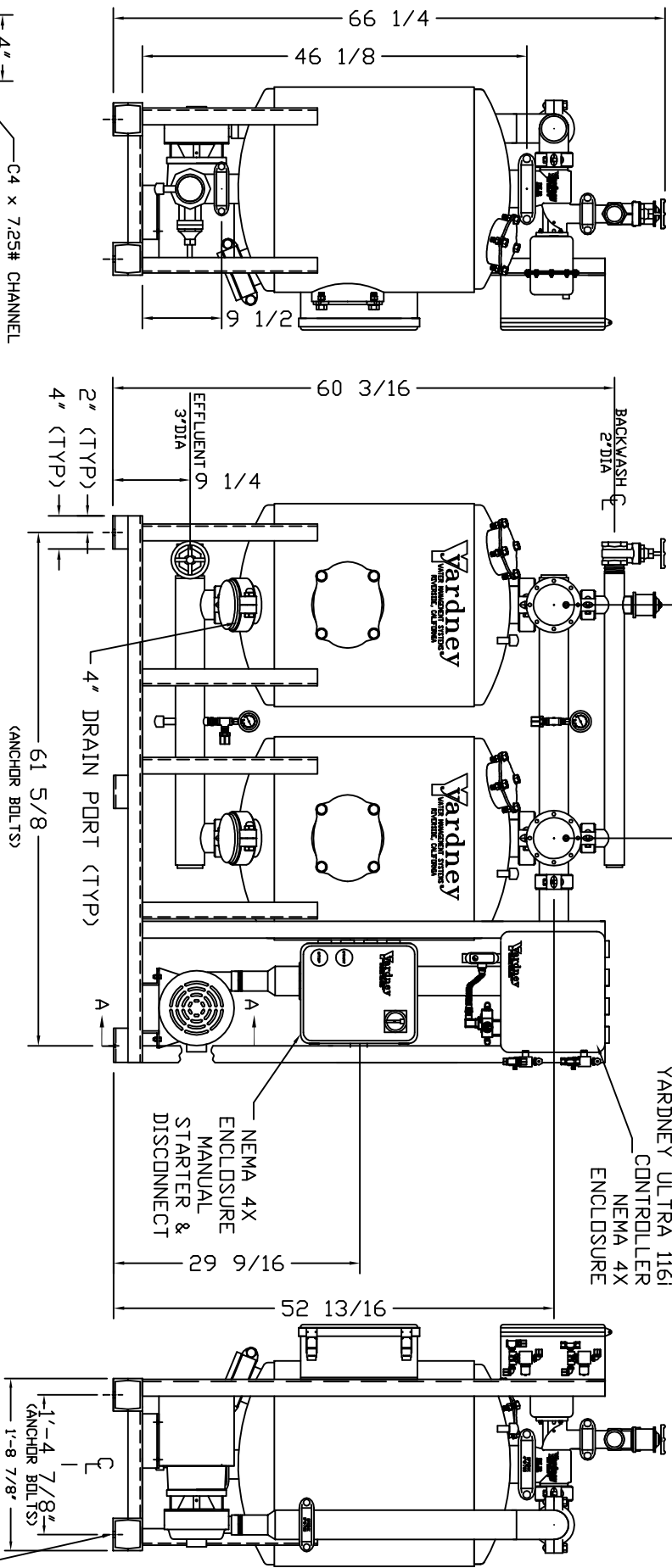
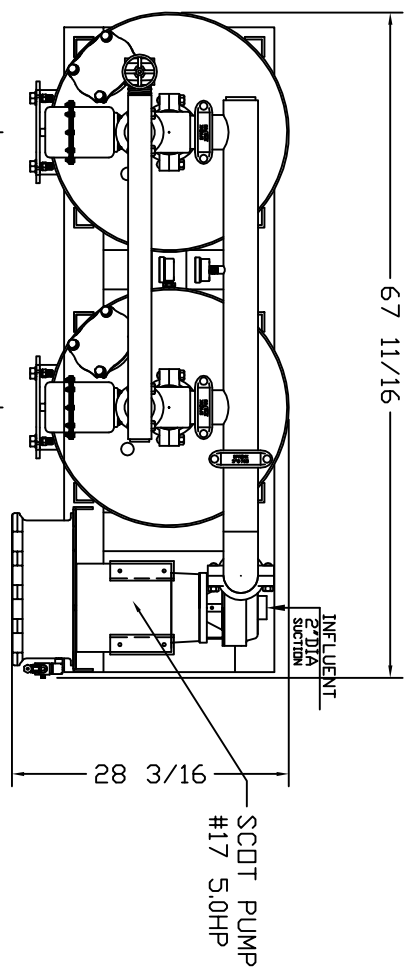

<p>THIS DRAWING, INCLUDING THE INFORMATION IT CONTAINS, IS THE PROPERTY OF YARDNEY WATER MANAGEMENT SYSTEMS, INC. IT IS SUBMITTED ONLY IN CONNECTION WITH THE TRANSACTION TO WHICH IT PERTAINS AND MUST NOT BE USED IN ANY OTHER MANNER DETRIMENTAL TO THE INTERESTS OF YARDNEY WATER MANAGEMENT SYSTEMS, INC. ANY REPRODUCTION OR TRANSMISSION OF THIS DRAWING WITHOUT THE WRITTEN PERMISSION OF YARDNEY WATER MANAGEMENT SYSTEMS, INC. IS STRICTLY PROHIBITED.</p>																			
A	REVISED	DATE	BY																
B	ADDED 4\"/>																		
C	ADDED 4\"/>																		
D	ADDED 4\"/>																		
E	ADDED 4\"/>																		
<p>APPROVALS</p> <table border="1"> <tr> <th>DATE</th> <th>BY</th> <th>DATE</th> <th>BY</th> </tr> <tr> <td>11-09</td> <td>APP</td> <td>10-07</td> <td>APP</td> </tr> <tr> <td>9-05</td> <td>APP</td> <td>6-04</td> <td>APP</td> </tr> <tr> <td>12-03</td> <td>APP</td> <td>10-03</td> <td>APP</td> </tr> </table>				DATE	BY	DATE	BY	11-09	APP	10-07	APP	9-05	APP	6-04	APP	12-03	APP	10-03	APP
DATE	BY	DATE	BY																
11-09	APP	10-07	APP																
9-05	APP	6-04	APP																
12-03	APP	10-03	APP																
<p>RCW 2424-2A FILTER SYSTEM</p>		<p>SIZE: DRAWING NO. 9725024242</p>	<p>SCALE: 1/8\"/> </p>																

3/4\"/>

