

MODEL GAC 5472-8A

NOTES:

1. FLOW RATE DESIGN: 640-1280 GPM, MAX. TD 2400 GPM, BACKWASH RATE: 10 GPM/FT².
2. MAXIMUM WORKING PRESSURE: 80 PSI.
3. AIR SUPPLY REQUIRED: 60 PSIG & 5 CFM (MIN.), ELECTRICAL: CONTROLLER 120V, SOLENOIDS 24VAC, FACTORY WIRED
5. MEDIA REQUIREMENT PER TANK:
A. 1/2"x3/4" CRUSHED ROCK: 9.5 CU. FT.
B. GRANULAR ACTIVATED CARBON: 63.5 CU. FT.
6. WEIGHT: (APPROX.)
SHIPPED: 12,500 LBS (LESS MEDIA)
MEDIA: 27,500 LBS
OPERATION: 67,500 LBS

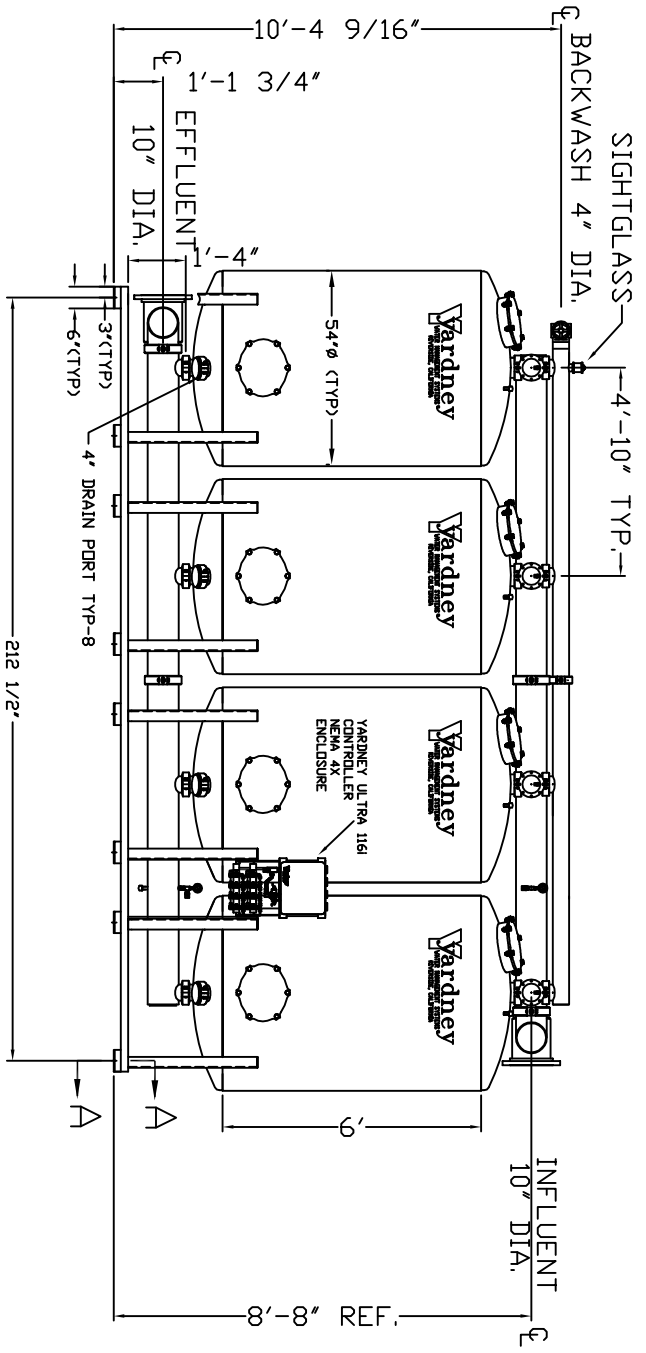
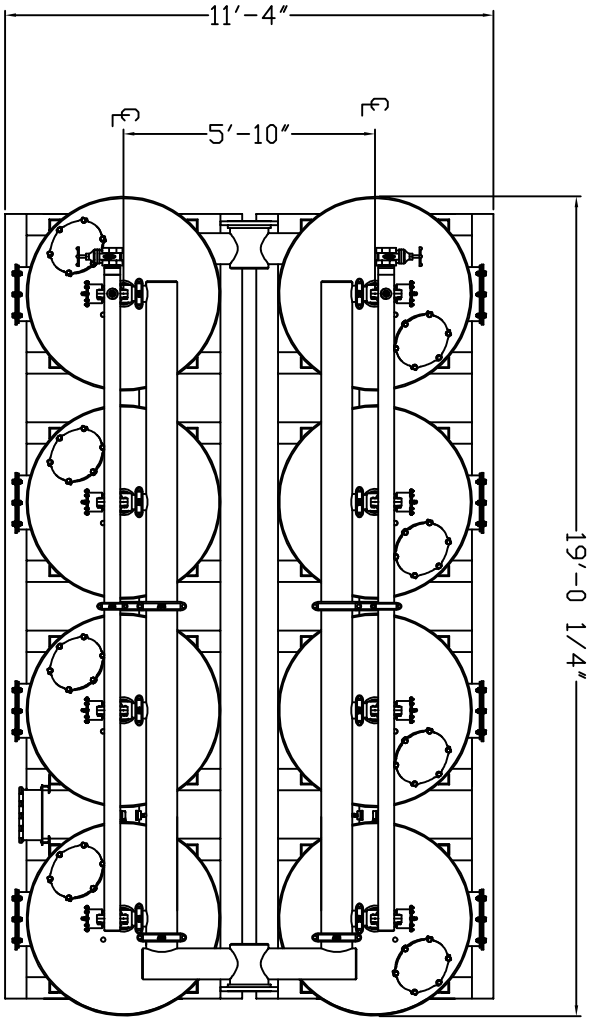

4 1/16"

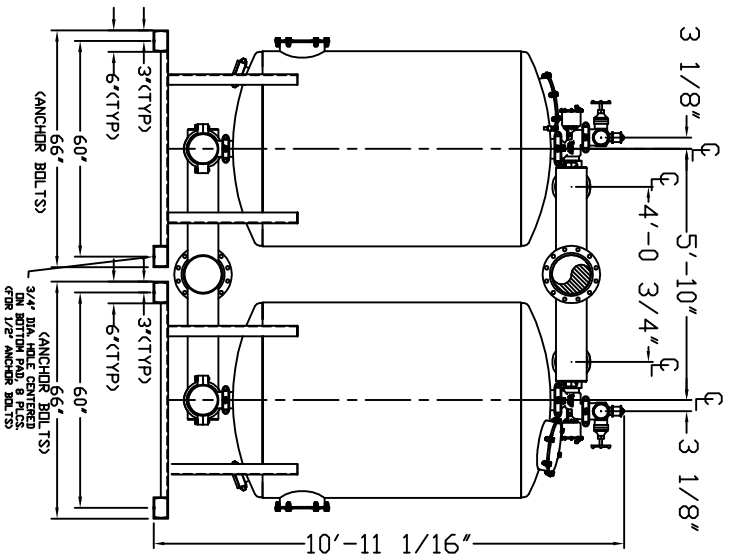
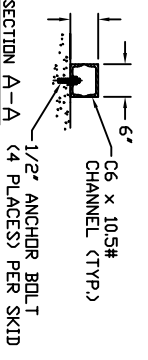

<p>THIS DRAWING, INCLUDING THE INFORMATION IT CONTAINS, IS THE PROPERTY OF YARDNEY WATER MANAGEMENT, INC. IT IS SUBMITTED ONLY IN CONNECTION WITH THE AGREEMENT TO PURCHASE THE PRODUCT OR SYSTEM DESCRIBED HEREIN. THE DRAWING IS NOT TO BE COPIED OR REPRODUCED IN ANY MANNER WITHOUT THE WRITTEN PERMISSION OF YARDNEY WATER MANAGEMENT SYSTEMS, 1993</p>		
DATE	APPROVALS	DATE
REVISED	DATE	BY
ADDED 4" DRAIN PORT	DATE	BY
PIPING WAS 6"	DATE	BY
REVISIONS	DATE	BY
SYM	DATE	BY



MODEL GAC 5460-8A

DATE: 11-09
BY: JAC
DATE: 11-09
BY: JAC