

IL 1836-1A

NOTES:

1. FLOW RATE DESIGN: 18-26 GPM.
BACKWASH RATE: 15 GPM/FT².
2. MAXIMUM WORKING PRESSURE: 100 PSI.
3. ELECTRICAL REQUIREMENTS:
CONTROLLER 120V;
SOLENOIDS 24VAC; FACTORY WIRE
AIR SUPPLY REQUIRED: 2 CFM @ 70 PSIG (MIN.).
5. MEDIA REQUIREMENT PER TANK:
A. 1/2"x3/4" CRUSHED ROCK;
B. 0.47mm CRUSHED SILICA SAND;
1.0 CU. FT. ;
4.5 CU. FT. ;
6. WEIGHTS: (APPROX.)
EQUIPMENT: 280 LBS (LESS MEDIA)
MEDIA: 550 LBS
OPERATION: 1,000 LBS

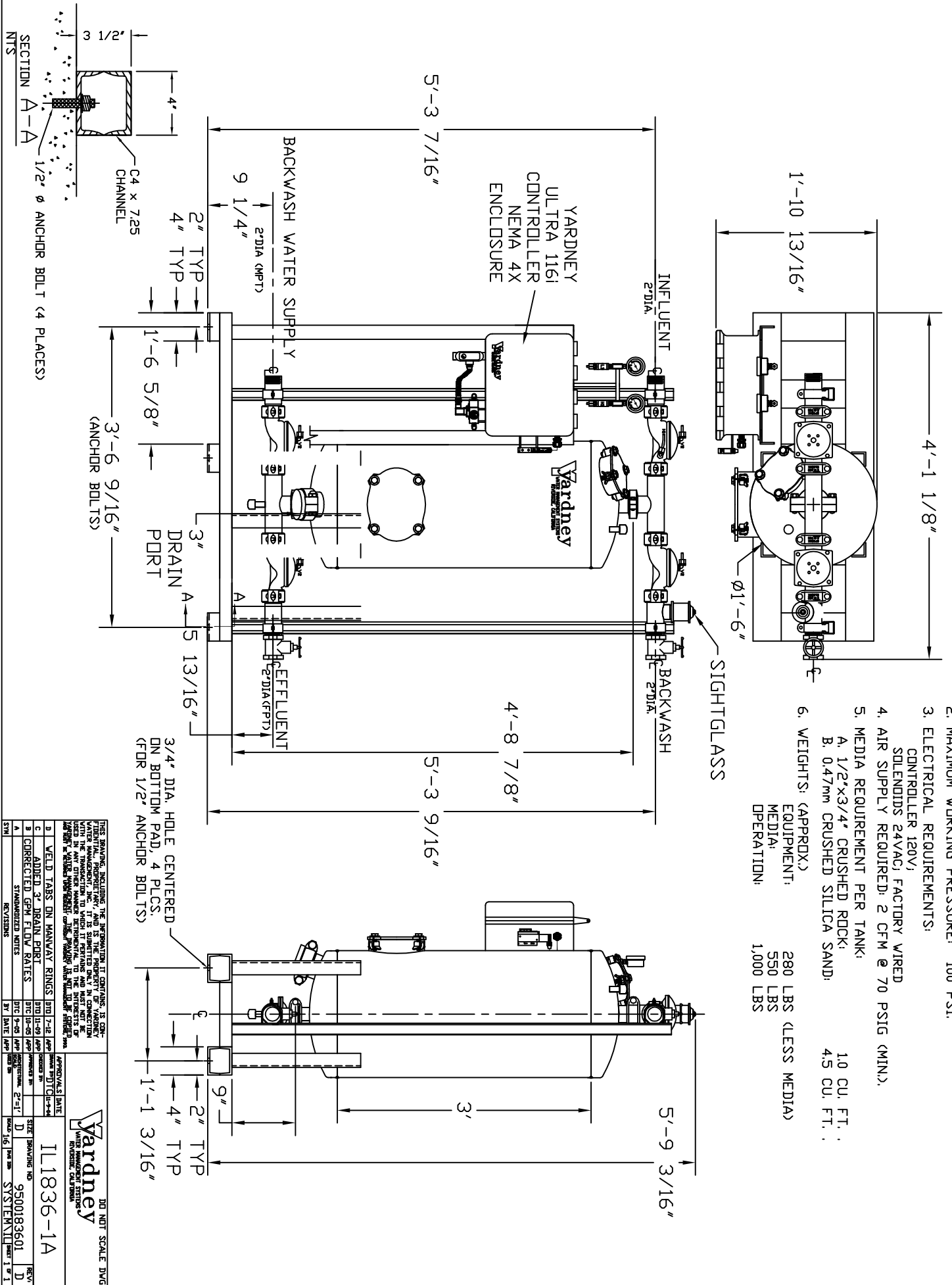

THIS DRAWING INCLUDING THE INFORMATION IT CONTAINS IS CONFIDENTIAL, PROPRIETARY, AND IS THE PROPERTY OF YARDNEY WATER MANAGEMENT INC. IT IS SUPPLIED ONLY IN CONNECTION WITH THE CONTRACT UNDER WHICH IT IS SUPPLIED AND IS NOT TO BE REPRODUCED OR USED IN ANY OTHER MANNER BENEFICIAL TO THE INTERESTS OF YARDNEY WATER MANAGEMENT INC. WITHOUT THE WRITTEN CONSENT OF YARDNEY WATER MANAGEMENT INC.		APPROVALS: DATE	
1	DESIGNED BY	DATE	DATE
2	WELD TABS ON HANGWAY RINGS	01/12/04	01/12/04
3	ADDED 3" DRAIN PORT	01/29/04	01/29/04
4	CORRECTED GPM FLOW RATES	01/29/04	01/29/04
5	STANDARDIZED NOTES	01/29/04	01/29/04
6	REVISED	01/29/04	01/29/04
YARDNEY WATER MANAGEMENT SYSTEMS		SCALE: DRAWING NO.	REV.
180 NOT SCALE DWG		IL1836-1A	D
		9500183601	J
		SYSTEM	1 of 1